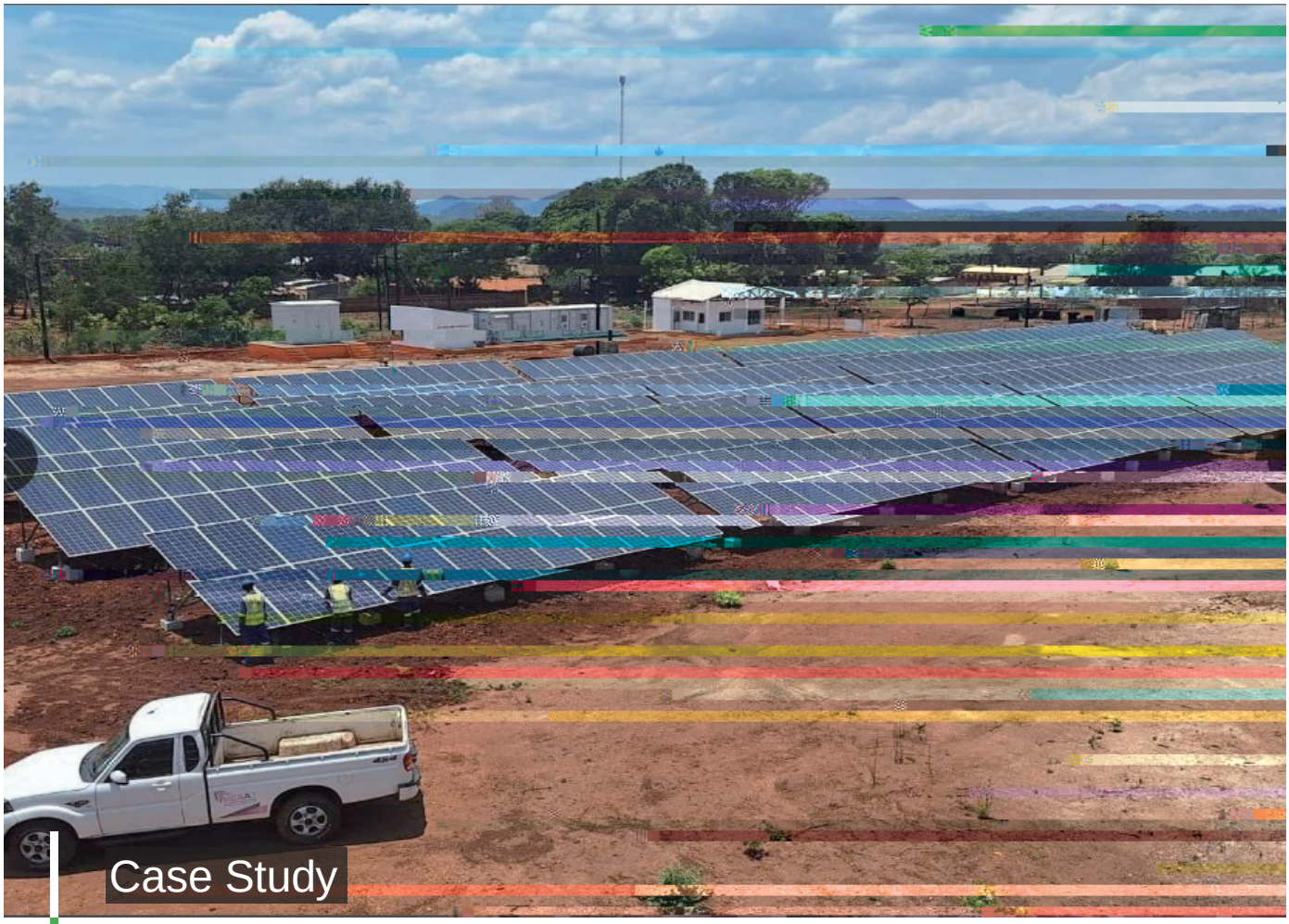

Case Study

250kW/945kWh –

31.1%

1%

PV

ESS

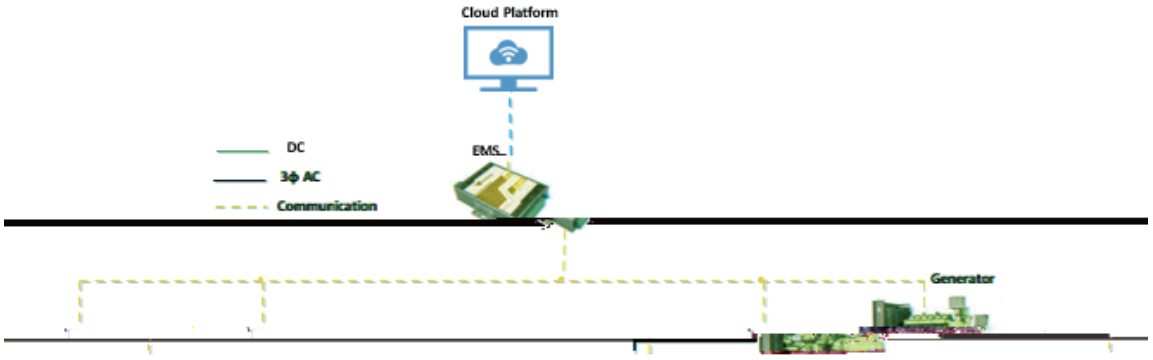

945kWh LFP

250kW PCS 250kW -

DC-DC Converter 200kWp 100 kVA

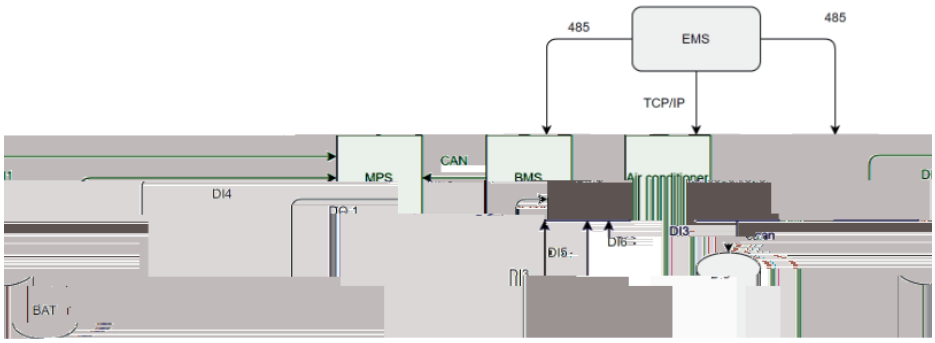

2

ESS PV

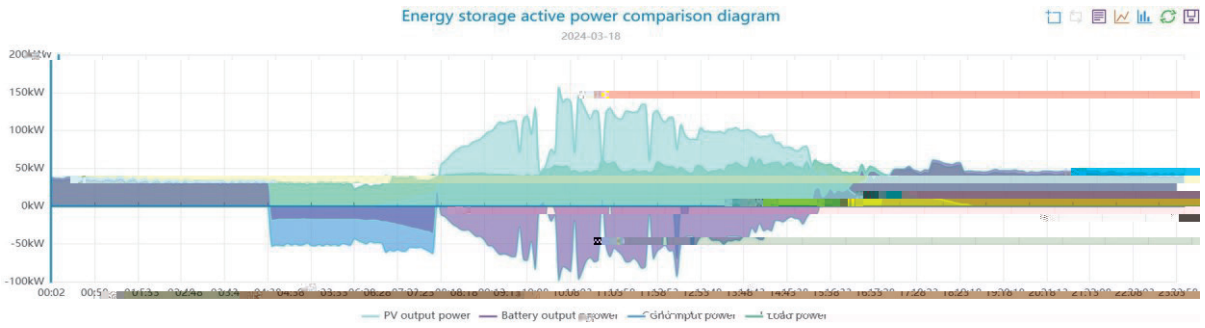

3 Jinko ESS

I.

a.

DC + PV-ESS

b.

DC

DC/AC

DC/DC

c.

DC

+

DC + PV-ESS

I.

a.

DC

DC/DC

b.